INSTRUMENT APPROACH CHART - ICAO

HAWARDEN SRA RTR 2NM RWY 22
(ACFT CAT A,B,C)

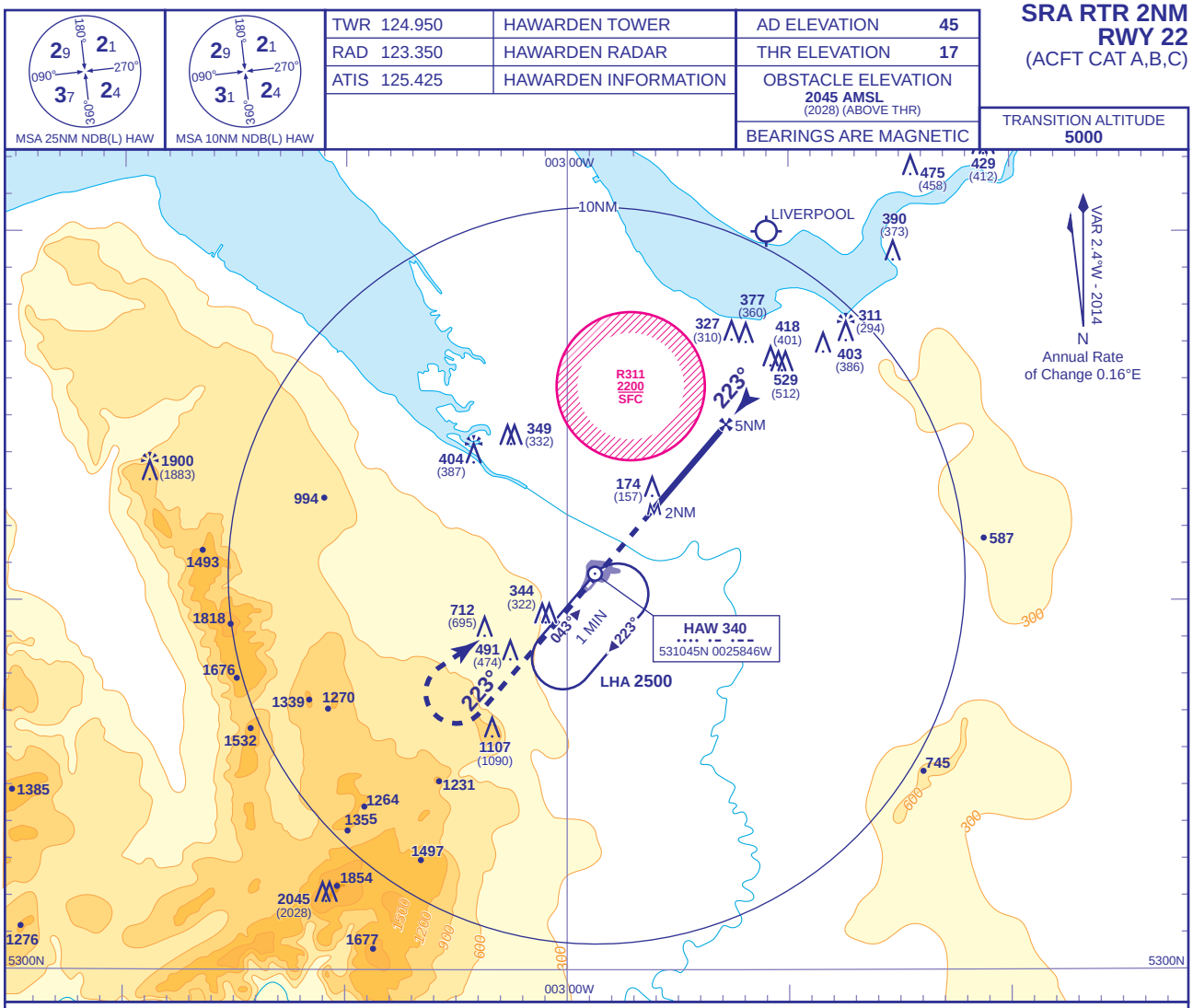

RADAR ADVISORY HEIGHTS Gradient 5.2%, 320FT/NM

NM	5	4	3	2
ALT(HGT)	**1650**(1633)	**1280**(1263)	**970**(953)	**650**(633)

Initial and intermediate approach as directed by radar.

MAPt RTR 2NM

Climb straight ahead to **2500**, then turn right to **NDB(L) HAW** at **2500** or as directed.

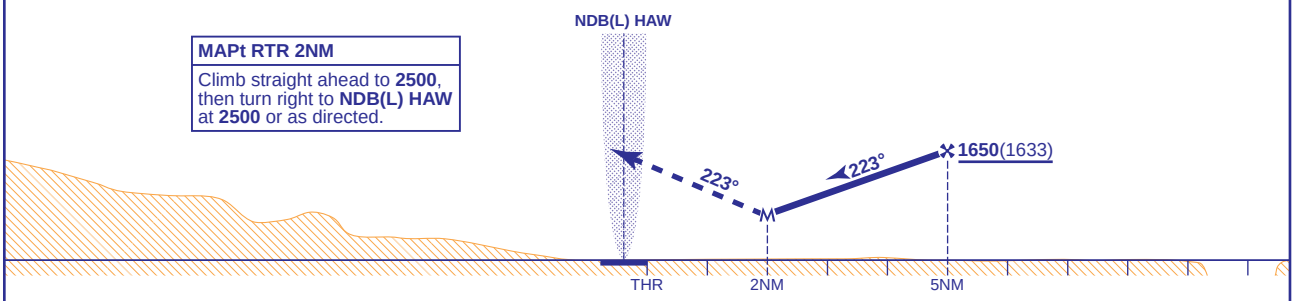

Aircraft Category		A	B	C
OCA (OCH)	Procedure	**650**(633)	**650**(633)	**650**(633)
VM(C)OCA (OCH AAL)	Total Area	**800**(755)	**900**(855)	
	East of RWY 04/22	**700**(655)	**800**(755)	**1500**(1455)

Rate of descent						
G/S KT	160	140	120	100	80
FT/MIN	840	740	630	530	420

NOTE Aircraft must remain outside R311 at all times.

CHANGE (5/14): MAG VAR. PROCEDURE. ANNUAL RATE OF CHANGE. COM. NOTE ADDED. OBSTACLES.

AERO INFO DATE 18 FEB 14