INSTRUMENT APPROACH CHART - ICAO

EXETER
RNAV (GNSS)
RWY 08
(ACFT CAT A,B,C,D)

3 4 MSA 25NM ARP	APP 128.975	EXETER APPROACH	AD ELEVATION 102
	TWR 119.800	EXETER TOWER	THR ELEVATION 100
	RAD 128.975, 123.575	EXETER RADAR	OBSTACLE ELEVATION 2325 AMSL (2225) (ABOVE THR)
	ATIS 119.325	EXETER INFORMATION	
			BEARINGS ARE MAGNETIC

EGNOS CH 59259 E08A
MIN TEMP -15°C
TRANSITION ALTITUDE 3000

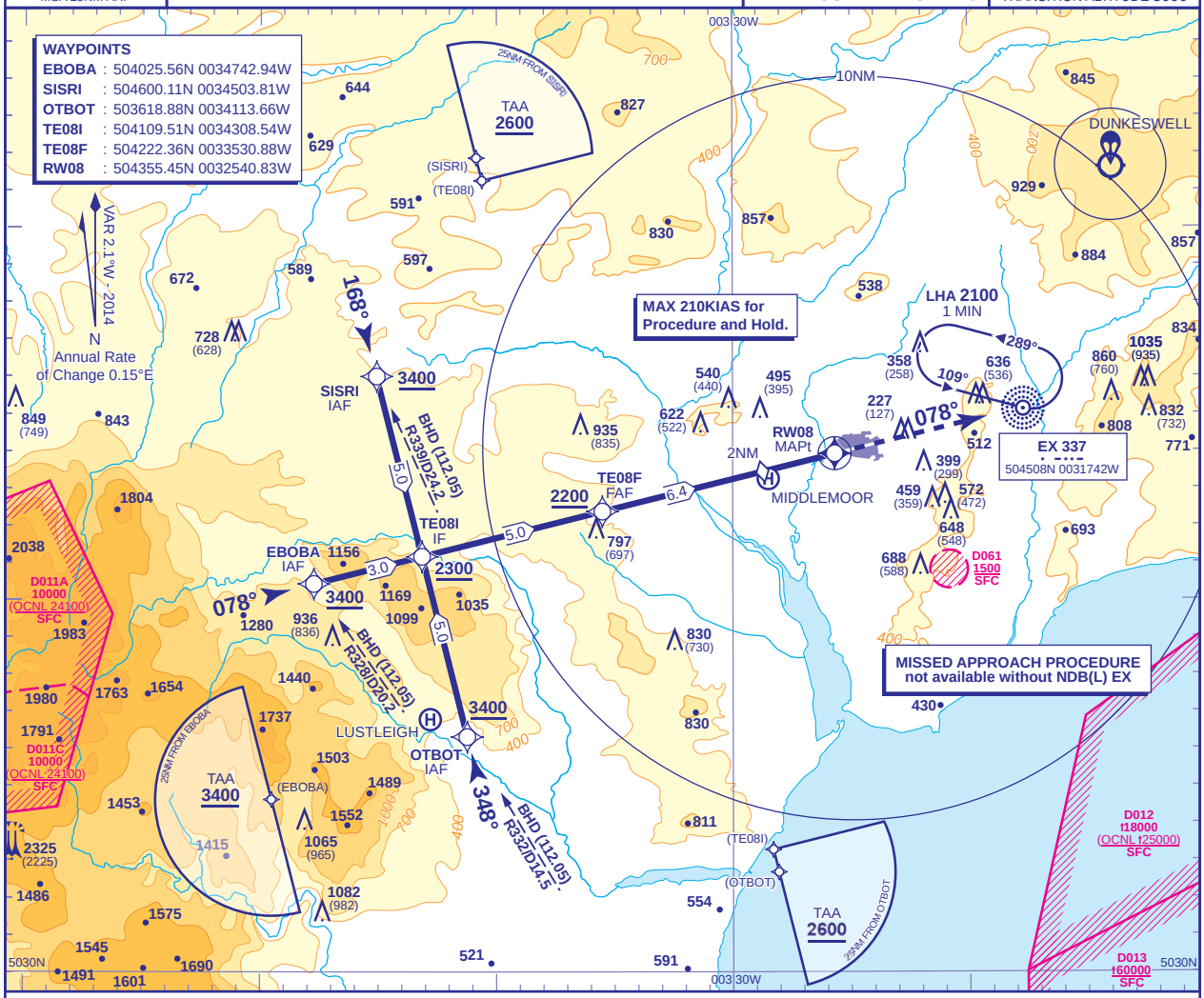

RECOMMENDED PROFILE VNAV - Vertical path Angle 3° (LNAV 5.24%), 318FT/NM

NM to RW08	6	5	4	3	2 (SDF)	1
ALT(HGT)	2060(1960)	1740(1640)	1420(1320)	1100(1000)	790(690)	470(370)

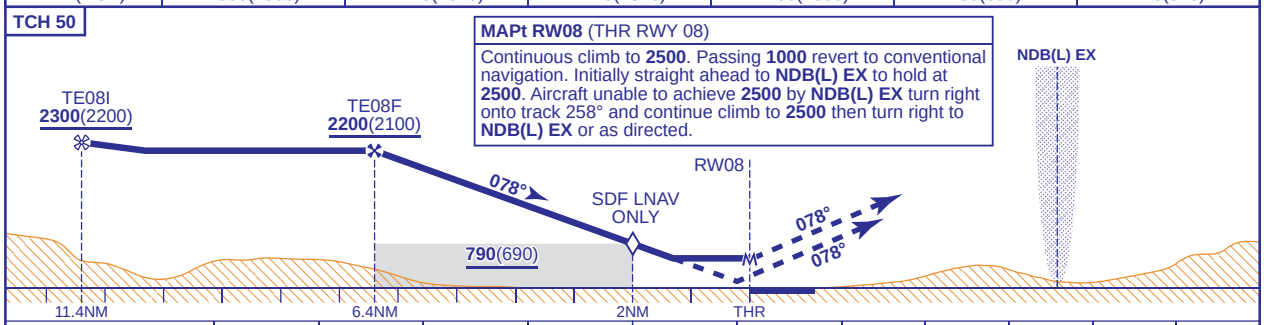

Aircraft Category		A	B	C	D
OCA (OCH)	LPV	350(250)	350(250)	350(250)	356(256)
	LNAV/VNAV	480(380)	480(380)	480(380)	480(380)
	LNAV	560(460)	560(460)	560(460)	560(460)
VM(C)OCA (OCH AAL)	Total Area	700(598)	880(778)	1090(988)	1090(988)

Rate of descent					
G/S KT	160	140	120	100	80
FT/MIN	850	740	640	530	420

CHANGE (9/14): MAG VAR. PROCEDURE. THR. RATE OF CHANGE. ADDITION LPV AND VNAV. REC PROFILE. MINIMA. OBS. NOTE REMOVED. SPOT HEIGHT. D011.

AERO INFO DATE 9 MAY 14