INSTRUMENT APPROACH CHART - ICAO

EXETER NDB(L)/DME RWY 08
(ACFT CAT A,B,C,D)

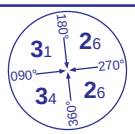

MSA 25NM NDB(L) EX

APP	128.975	EXETER APPROACH	AD ELEVATION	102
TWR	119.800	EXETER TOWER	THR ELEVATION	100
RAD	128.975, 123.575	EXETER RADAR	OBSTACLE ELEVATION 1522 AMSL (1422) (ABOVE THR)	
ATIS	119.325	EXETER INFORMATION		
			BEARINGS ARE MAGNETIC	

TRANSITION ALTITUDE **3000**

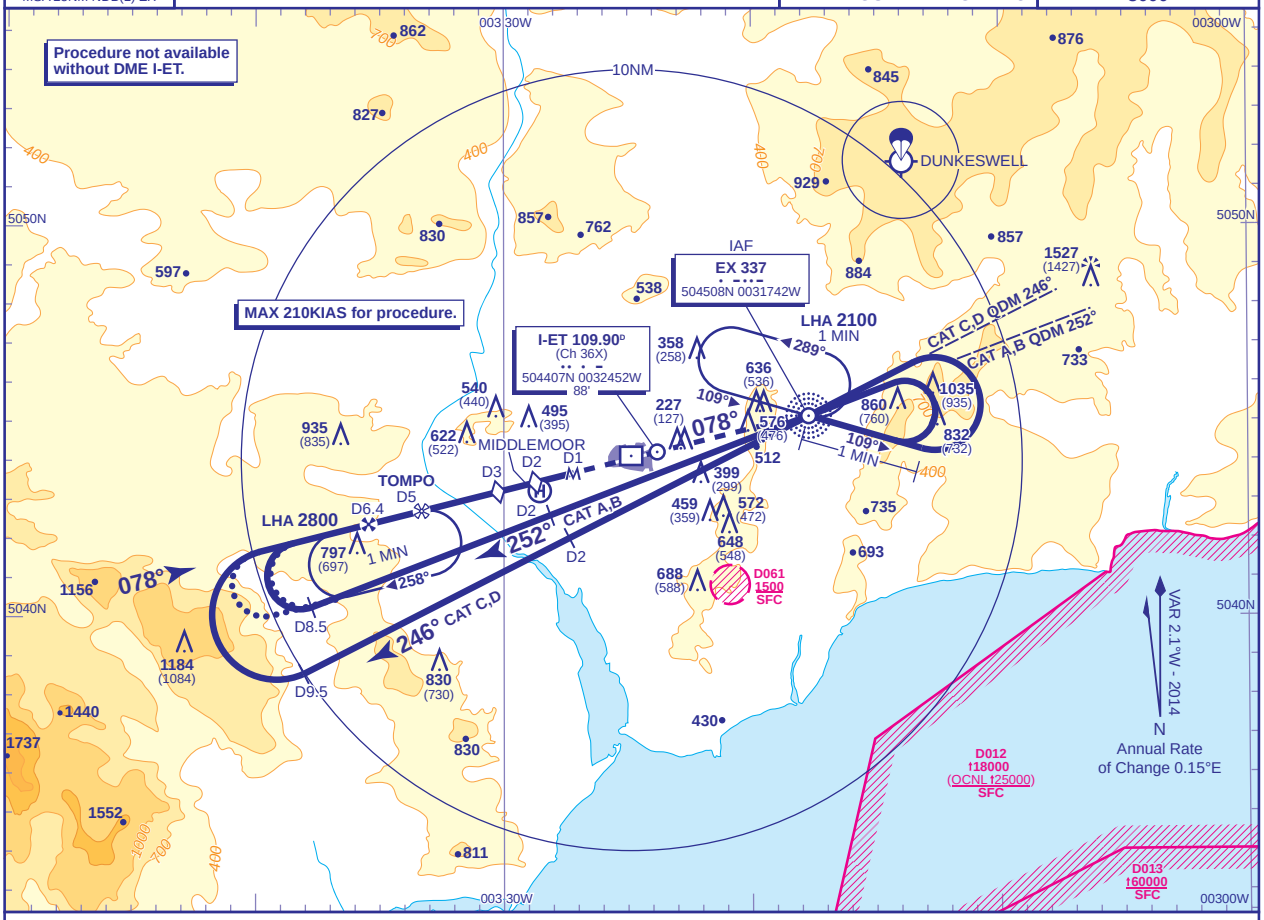

RECOMMENDED PROFILE Gradient 5.2%, 320FT/NM

DME I-ET	6	5	4	3 **(SDF)**	2 **(SDF)**
ALT(HGT)	**2070**(1970)	**1750**(1650)	**1430**(1330)	**1110**(1010)	**790**(690)

Arrival **not below MSA**. Shuttle in hold if necessary to **3500**.

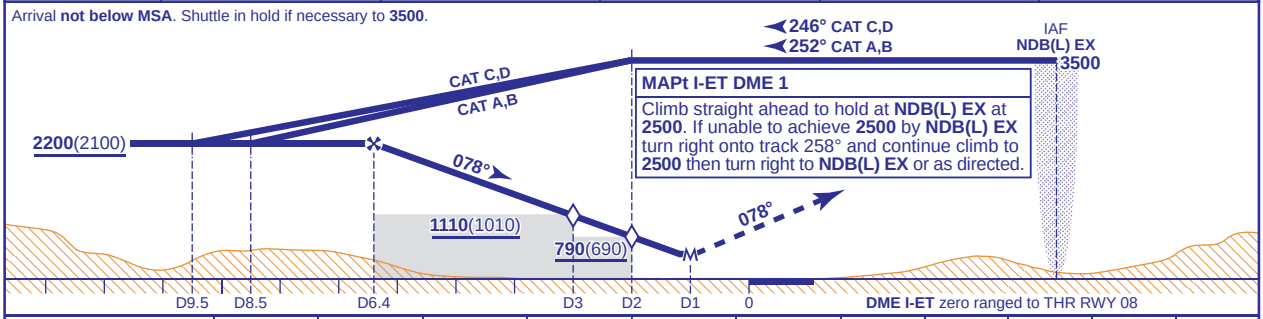

MAPt I-ET DME 1

Climb straight ahead to hold at **NDB(L) EX** at **2500**. If unable to achieve **2500** by **NDB(L) EX** turn right onto track 258° and continue climb to **2500** then turn right to **NDB(L) EX** or as directed.

Aircraft Category		A	B	C	D
OCA (OCH)	**Procedure**	**710**(610)	**710**(610)	**710**(610)	**710**(610)
VM(C)OCA (OCH AAL)	**Total Area**	**710**(608)	**880**(778)	**1090**(988)	**1090**(988)

Rate of descent					
G/S KT	160	140	120	100	80
FT/MIN	850	750	640	530	430

ALTERNATIVE PROCEDURE (FROM TOMPO HOLD)
Shuttle as required in the TOMPO hold to **3000**. Extend the outbound leg of the hold descending to **not below 2200**(2100). At I-ET DME 8.5 (CAT A,B) or I-ET DME 9.5 (CAT C,D) commence right turn to establish on the FAT then continue as for basic procedure.

NOTE 1 Lowest altitude to commence procedure from hold after a missed approach is **2500**.
2 ATC will normally require aircraft to hold not lower than **3500** at NDB(L) EX or **3500** at TOMPO.
3 TOMPO hold not available without DME I-ET.

CHANGE (9/14): MAG VAR. PROCEDURE. ANNUAL RATE OF CHANGE. NOTE 4 REMOVED. OBSTACLES. THR ELEVATION.

AERO INFO DATE 9 MAY 14