INSTRUMENT APPROACH CHART (IAC)-ICAO

AD ELEV 161 m

KHARKIV/Osnova
VOR RWY 07

BEARINGS ARE MAGNETIC ELEV-ALT-HGT IN METRES	TRANSITION LEVEL: by ATC TRANSITION ALT: 3050	TWR 118.100

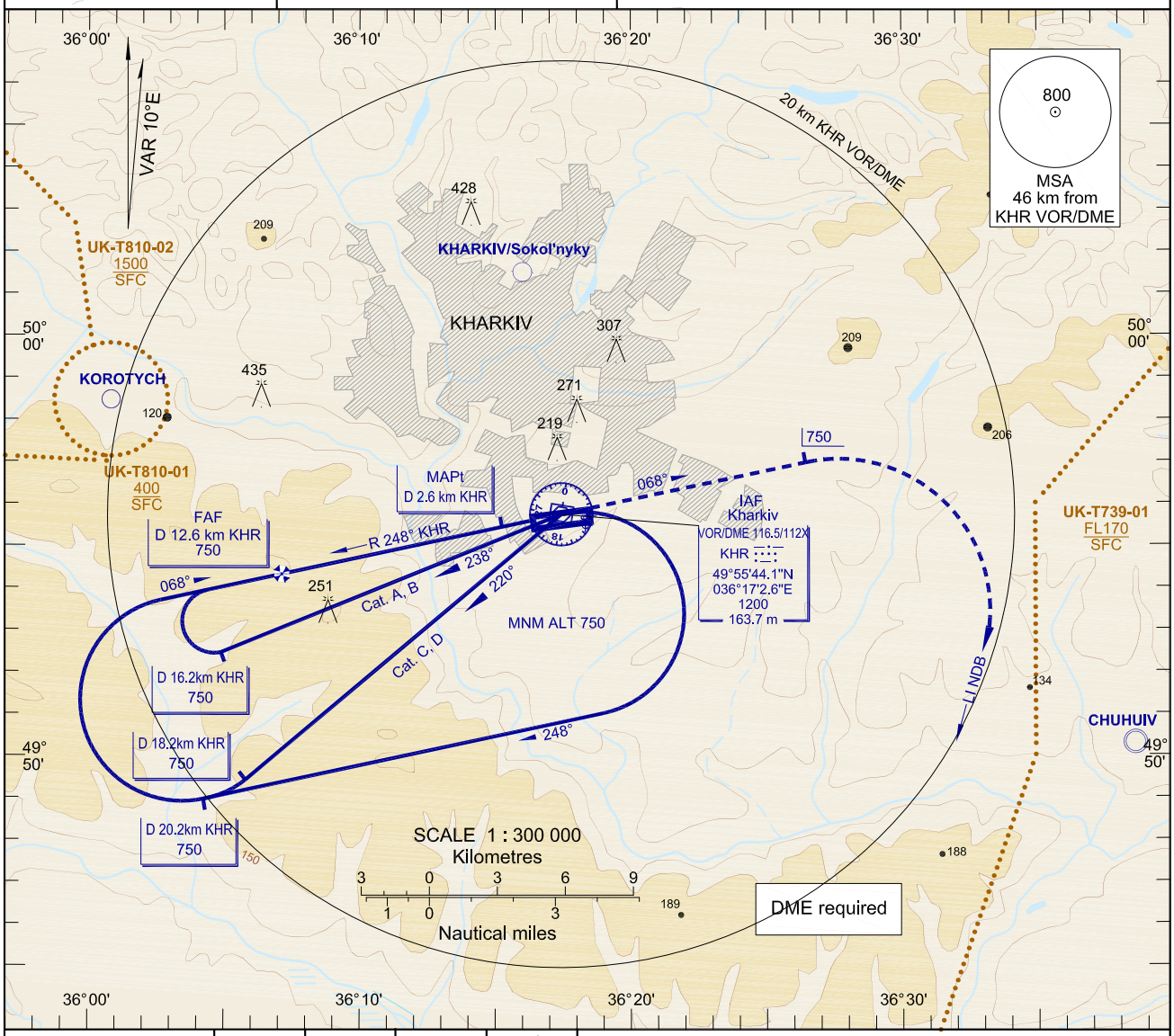

KHR DME, km	11.0	9.0	7.0	5.0
DIST THR, km	9.73	7.73	5.73	3.73
ALT (HGT), m	671(520)	568(417)	464(313)	360(209)

MISSED APPROACH:
Climb on track 068° to 750(600), then turn RIGHT to LI NDB climbing to 3050, then as directed by ATC.

MISSED APPROACH RADIO COMM FAILURE:
Climb on track 068° to 750(600), then turn RIGHT to LI NDB climbing to 3050, hold over 5 min, then proceed to IAF KHR VOR, then according to approach chart.

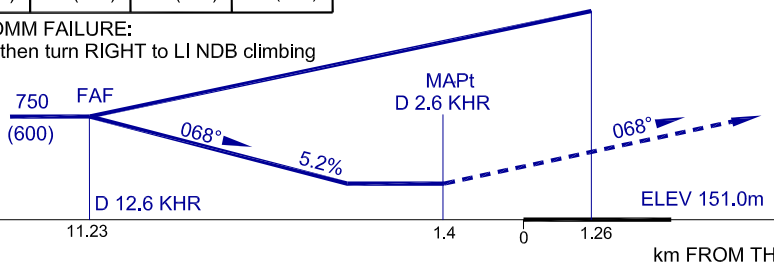

OCA/H		A	B	C	D
Straight-in Approach					
	KHR VOR	305(155)	305(155)	305(155)	305(155)
Circling		310(160)	365(210)	430(280)	430(280)

NOTE:
Visual manoeuvring (circling) and visual approach in NORTH direction from AD not authorized.

GROUND SPEED	km/h	150	180	210	240	270	300	330	360
FAF - MAPt 9832m	min:s	3.56	3.17	2.49	2.27	2.11	1.58	1.47	1.38
RATE OF DESCENT	m/s	2.2	2.6	3.0	3.5	3.9	4.3	4.8	5.2

CHANGE: VAR 10°E, ATS procedure.