INSTRUMENT APPROACH CHART (IAC)-ICAO

AD ELEV 161 m

KHARKIV/Osnova
VOR z RWY 25

BEARINGS ARE MAGNETIC ELEV-ALT-HGT IN METRES	TRANSITION LEVEL: by ATC TRANSITION ALT: 3050	TWR 118.100

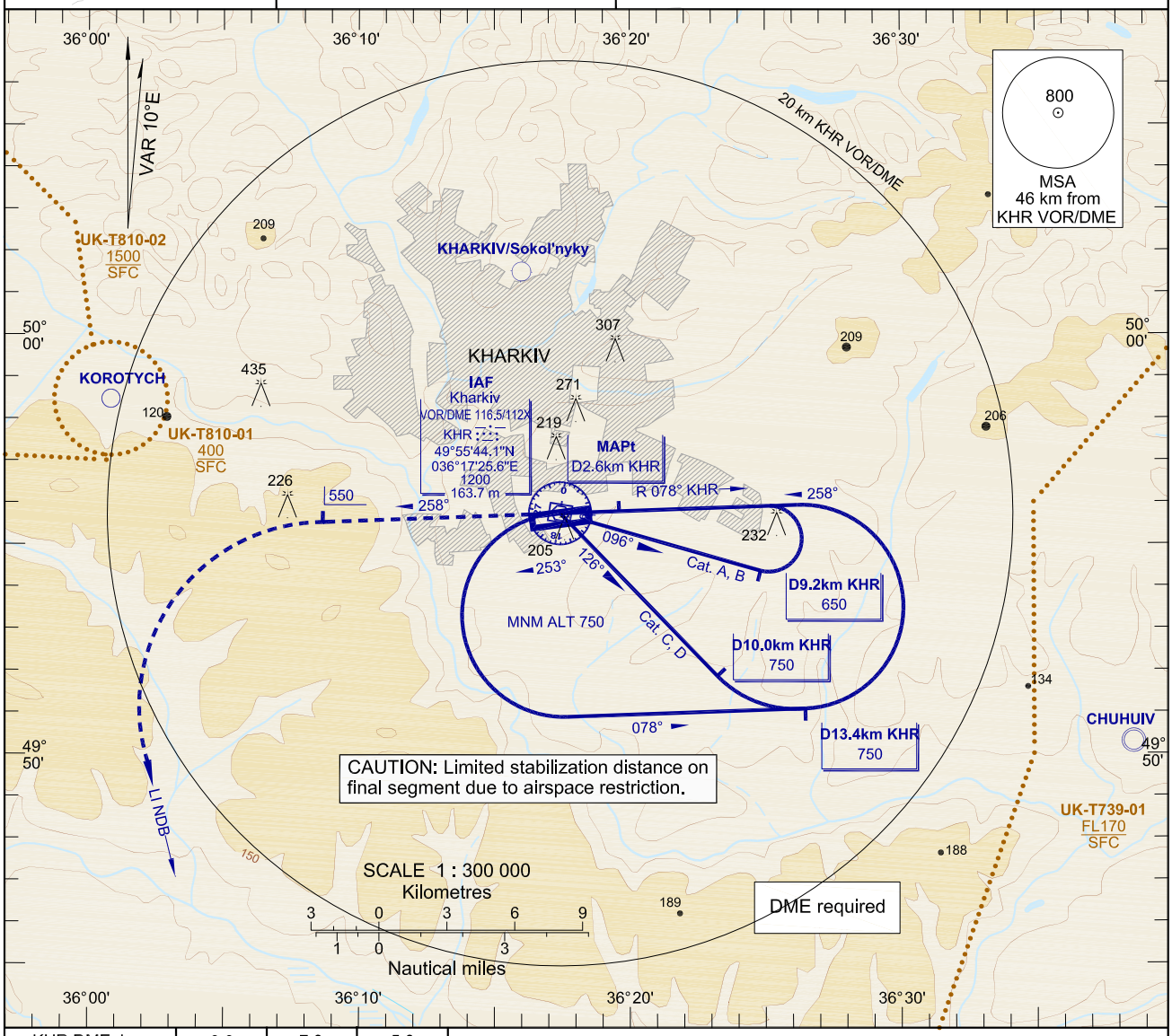

KHR DME, km	9.0	7.0	5.0
DIST THR, km	7.75	5.75	3.75
ALT (HGT), m	579(418)	475(314)	372(210)

MISSED APPROACH RADIO COMM FAILURE:
Climb on track 258° to 550(390), then turn LEFT to LI NDB climbing to 3050, hold over 5 min , then proceed to IAF KHR VOR. then according to approach chart.

MISSED APPROACH:
Climb on track 258° to 550(390), then turn LEFT to LI NDB climbing to 3050, then as directed by ATC.

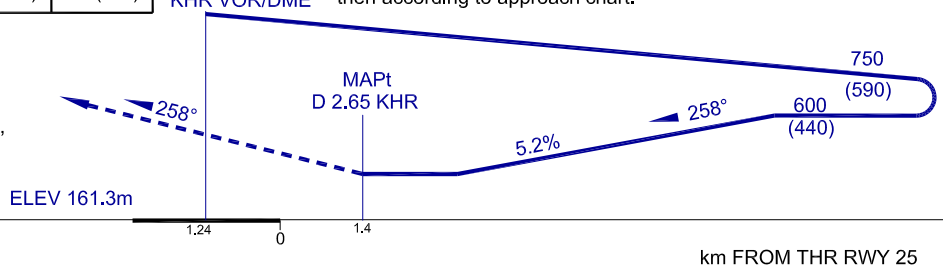

OCA/H		A	B	C	D
Straight-in Approach					
	KHR VOR	325(160)	325(160)	325(160)	325(160)
Circling		325(160)	365(200)	430(270)	430(270)

NOTE:
Visual manoeuvring (circling) and visual approach in NORTH direction from AD not authorized.

CHANGE: VAR 10°E, ATS procedures.