INSTRUMENT
APPROACH CHART (IAC)-ICAO

AD ELEV 82 m

KREMENCHUK / Vel.Kokhnivka
NDB RWY 36

BEARINGS ARE MAGNETIC ELEV-ALT-HGT IN METRES	TRANSITION LEVEL: by ATC TRANSITION ALT: 3050	TWR 128.100

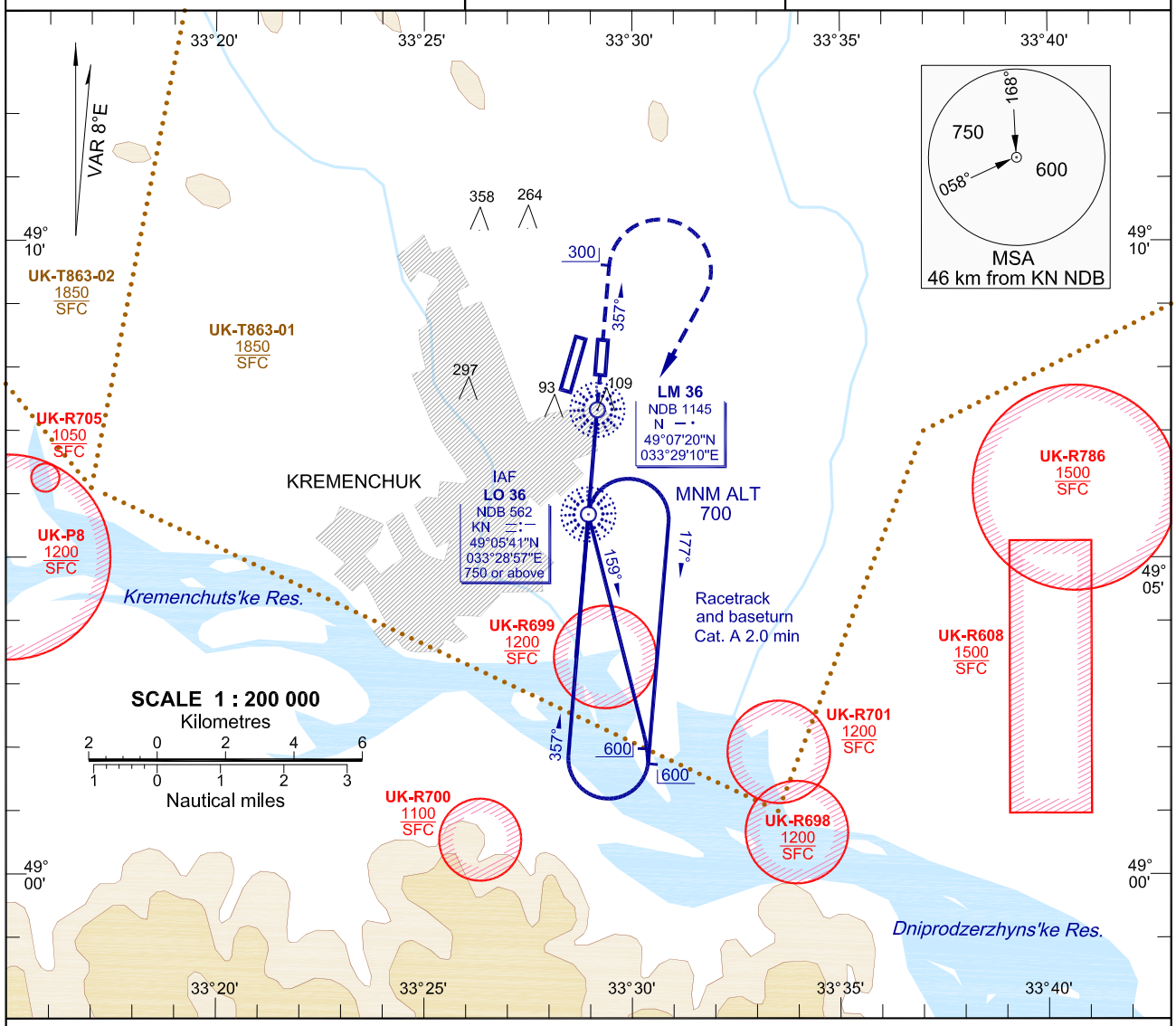

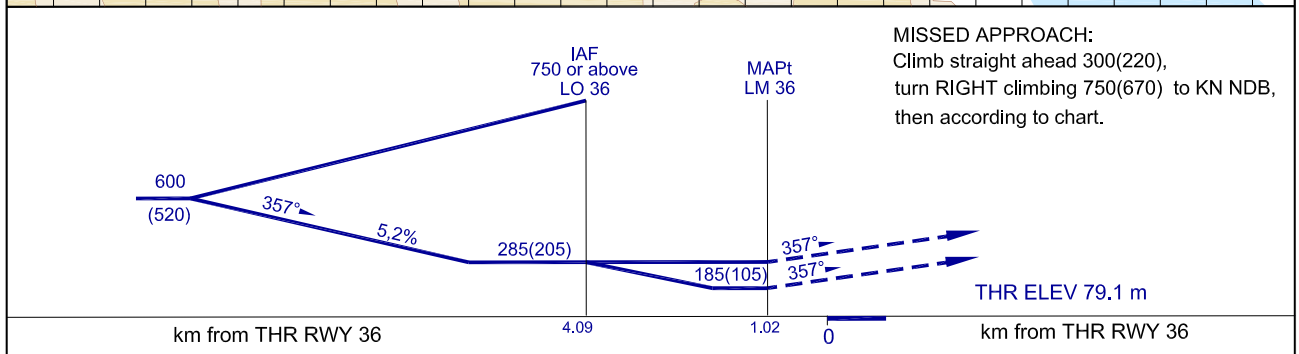

MISSED APPROACH:
Climb straight ahead 300(220),
turn RIGHT climbing 750(670) to KN NDB,
then according to chart.

OCA/H		A	B	C	D
Straight-in Approach					
	N NDB	285(205)			
	N NDB with SDF KN NDB	185(105)			
Circling		390(305)			

GROUND SPEED	km/h	150	180	210	240
LO 36 - MAPt 3068m	min:s	1:14	1:01	0:53	0:46
RATE OF DESCENT	m/s	2.2	2.6	3.0	3.5

NOTE:
RWY 18/36 is autorized for straight-in approach or (and) visual manoeuvring (circling) only for Cat. A aircraft.

CHANGE: VAR 8°E; TWR-1 deleted.