INSTRUMENT APPROACH CHART (IAC)-ICAO

AD ELEV 280 m

IVANO-FRANKIVS'K ILS or LOC RWY 28

BEARINGS ARE MAGNETIC ELEV-ALT-HGT IN METRES	TRANSITION LEVEL: by ATC TRANSITION ALT: 3050	LOC 109.300 IIF ∷ _ .	APP 127.300 TWR 134.850

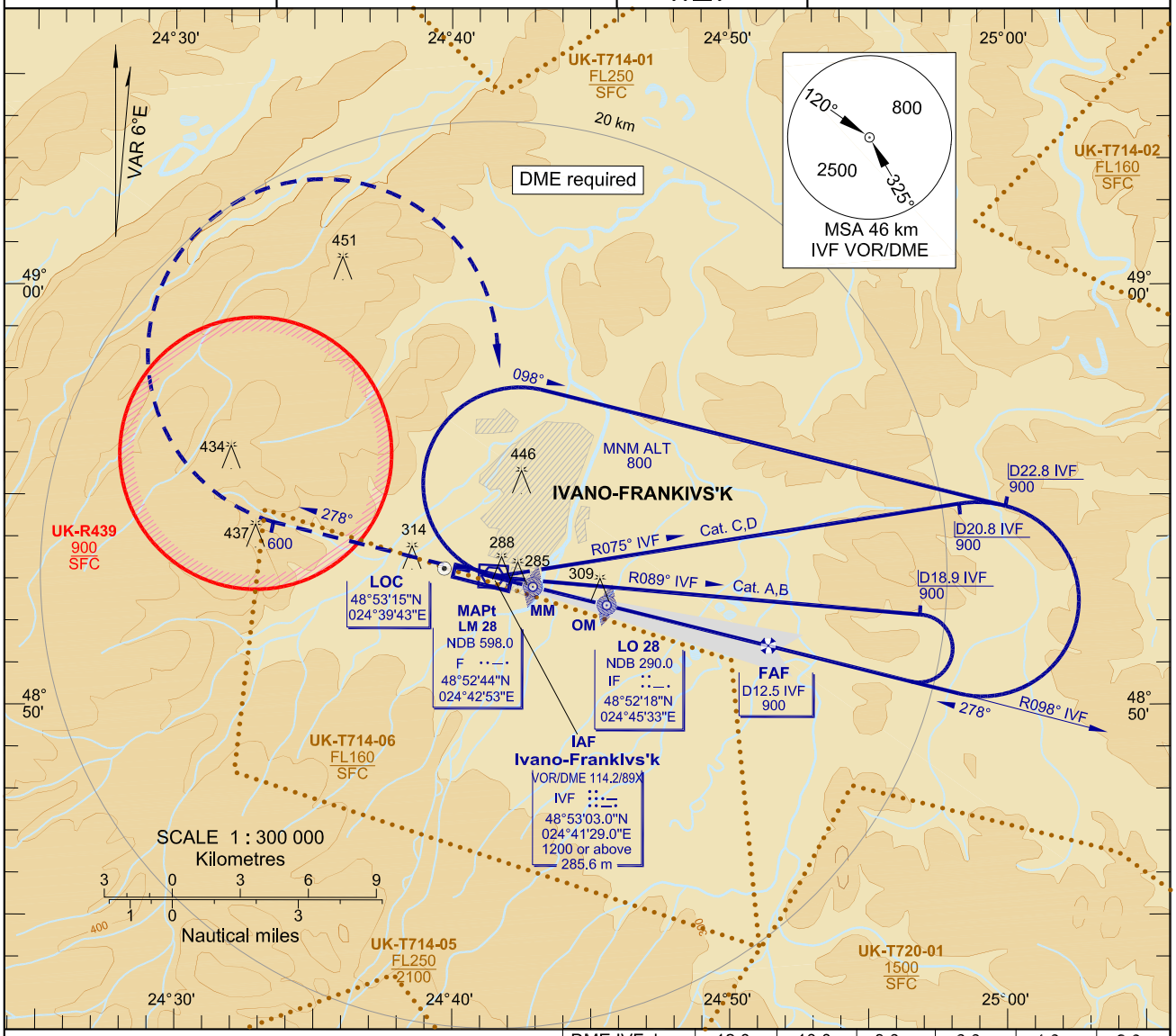

DME IVF, km	12.0	10.0	8.0	6.0	4.0	2.0
DIST THR, km	11.25	9.25	7.24	5.24	3.24	1.24
ALT(HGT), m	878(602)	774(498)	670(394)	566(290)	462(186)	358(82)

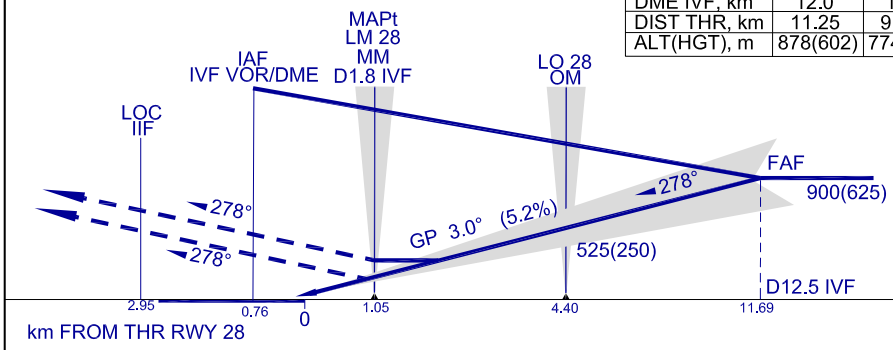

MISSED APPROACH:
Climb on track 278° to 600(325), turn RIGHT climbing 1200(925) to IVF VOR/DME, then according to chart.

ILS RDH 16.8
ELEV 275.6 m

km FROM THR RWY 28

OCA/H		A	B	C	D
Straight-in Approach	ILS CAT I	328(53)	331(56)	334(59)	337(62)
	LOC	385(110)	385(110)	385(110)	385(110)
Circling		405(125)	540(260)	570(290)	570(290)

NOTE:

GROUND SPEED	km/h	150	180	210	240	270	300	330	360
LO 28 - THR 4401 m	min:s	1.46	1.28	1.15	1.06	0.59	0.53	0.48	0.44
RATE OF DESCENT	m/s	2.2	2.6	3.1	3.5	3.9	4.4	4.8	5.2

CHANGE: FAF at profile.