INSTRUMENT APPROACH CHART (IAC)-ICAO

AD ELEV 328 m

L`VIV VOR RWY 13

BEARINGS ARE MAGNETIC ELEV-ALT-HGT IN METRES	TRANSITION LEVEL: by ATC TRANSITION ALT: 3050	Radar 120.525 TWR 128.000

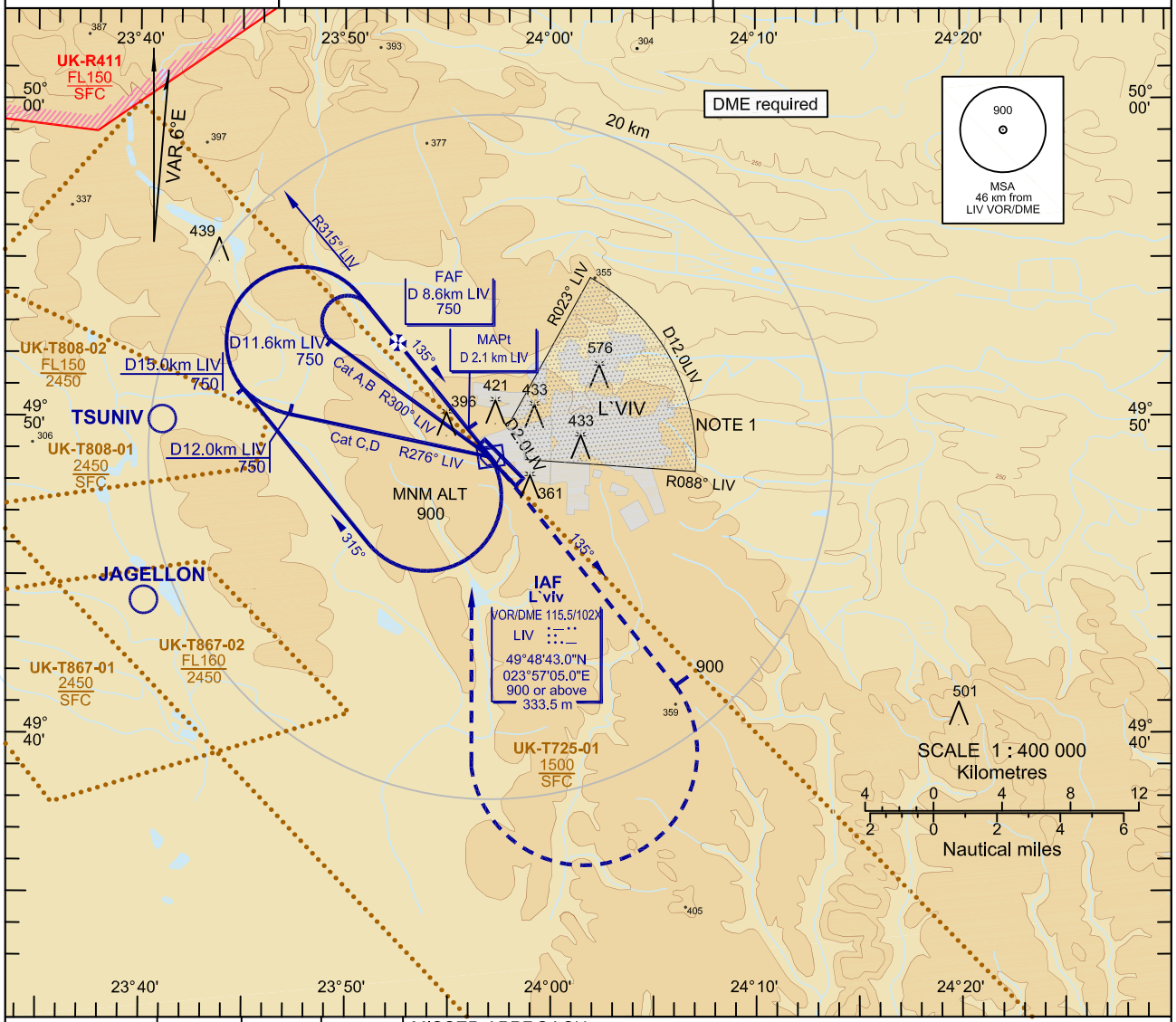

LIV DME, km	8.0	6.0	4.0
DIST DTHR, km	7.27	5.27	3.27
ALT(HGT), m	725(395)	620(295)	515(190)

MISSED APPROACH:
Climb on track 135° to 900(575), turn RIGHT to LIV VOR/DME, then according to chart or as directed by ATC.

MISSED APPROACH RADIO COMM FAILURE:
Climb on track 135° to 900(575), turn RIGHT climbing 1200(875) to LIV VOR/DME, HOLD OVER 5 min, then according to chart.

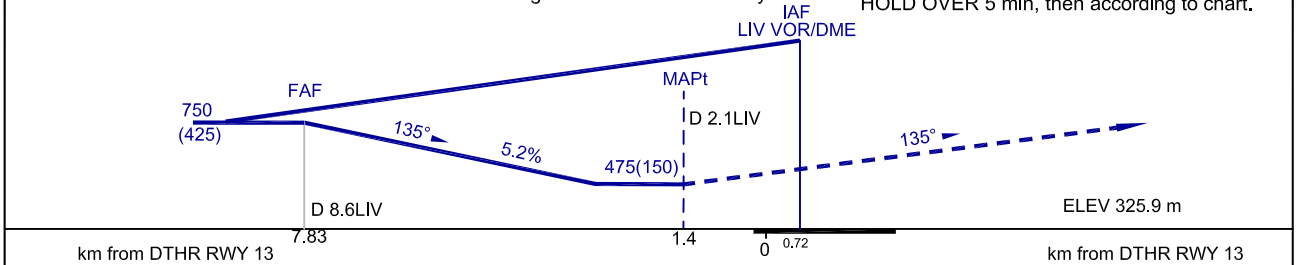

OCA/H		A	B	C	D
Straight-in Approach					
	LIV VOR	475(150)	475(150)	475(150)	475(150)
Circling		525(195)	525(195)	700(370)	700(370)

NOTE:
1. All flights in the sector below 900m not authorised.
2. Timing not authorized for defining the MAPt.

GROUND SPEED	km/h	150	180	210	240	270	300	330	360
RATE OF DESCENT	m/s	2.2	2.6	3.0	3.5	3.9	4.3	4.8	5.2

CHANGE: VAR 6° E; new procedures.