INSTRUMENT APPROACH CHART (IAC)-ICAO

KHERSON NDB RWY 21

BEARINGS ARE MAGNETIC ELEV-ALT-HGT IN METRES	TRANSITION LEVEL: by ATC TRANSITION ALT: 3050	TWR 121.200

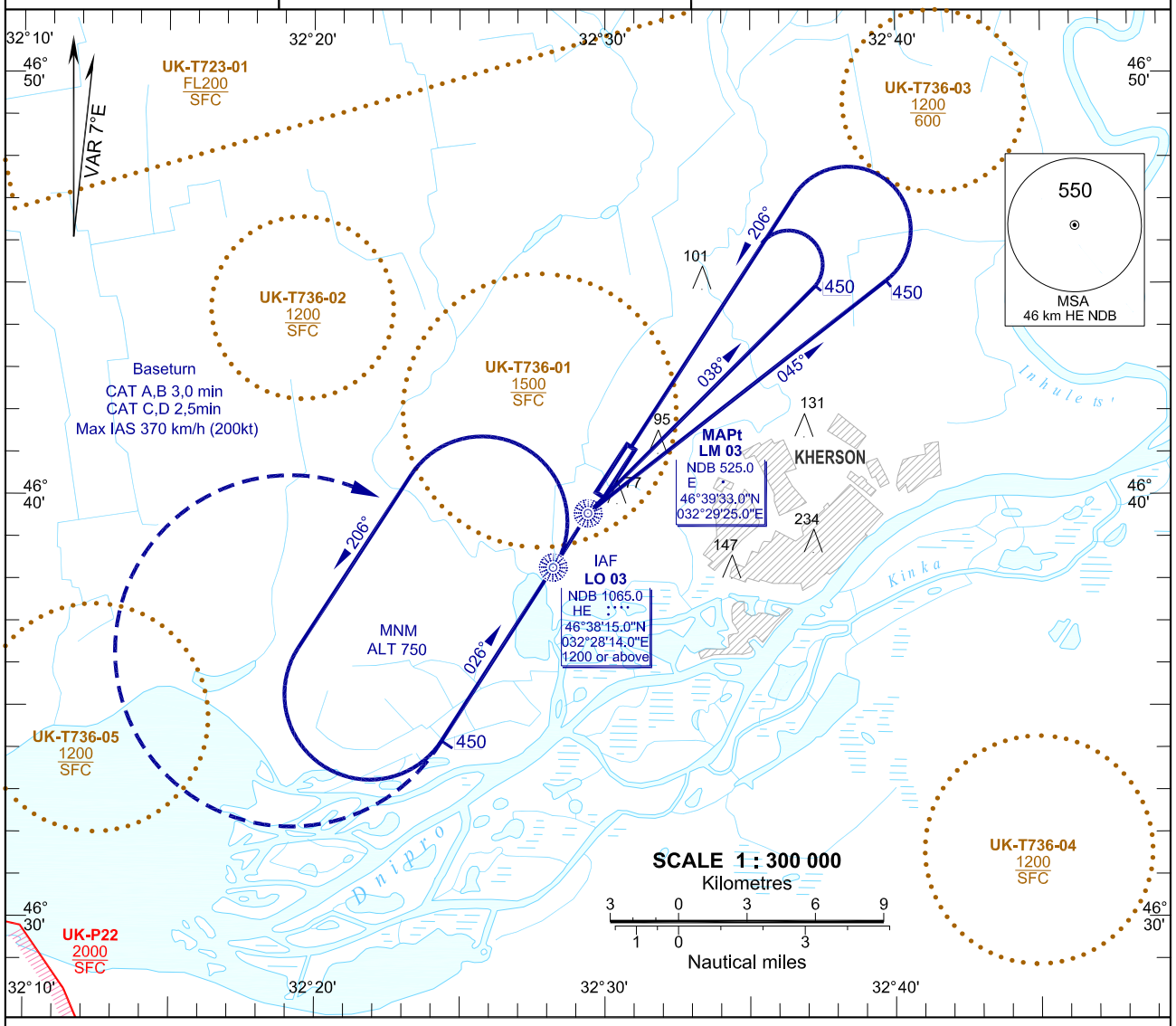

MISSED APPROACH:
Climb on track 206° to 450(410), then turn RIGHT climbing 600(560) to IAF HE NDB, then according to chart.

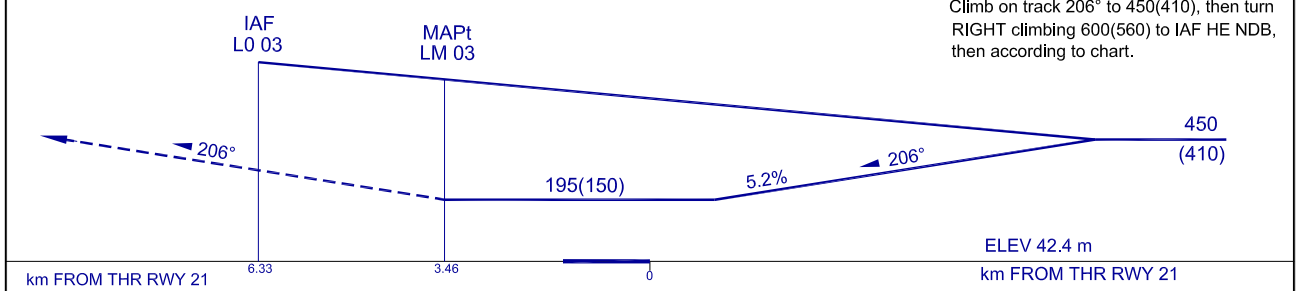

OCA/H		A	B	C	D
Straight-in Approach					
	E NDB	195(150)	195(150)	195(150)	195(150)
Circling		195(150)	195(150)	270(225)	355(310)

NOTE:

CHANGE: Chart number; "(1200 or above)" deleted from profile.